

# Ascend Elementary School

3709 East 12th Street

Site 185 Region 2 Grades K-8

Ascend Elementary is a Central Oakland site located in the Fruitvale District adjacent to Fruitval BART, situated directly beneath the BART tracks. The facilities at Ascend are newly constructed and the playground is shielded with a noise dampener, but the sound of the trains is still audible throughout most of the site. Ascend is also very near I-880, north of which is a primarily residential community, with heavy commercial development along International Boulevard and Fruitvale Avenue, centered especially around the Fruitvale Transit Village.

## PROGRAMMING (2012-2013)

### Schools / Enrollment

|                         | SDC | Non-SDC | Total | API<br>(2010-2011) |
|-------------------------|-----|---------|-------|--------------------|
| <b>ASCEND (Charter)</b> | 0   | 437     | 437   | 793                |

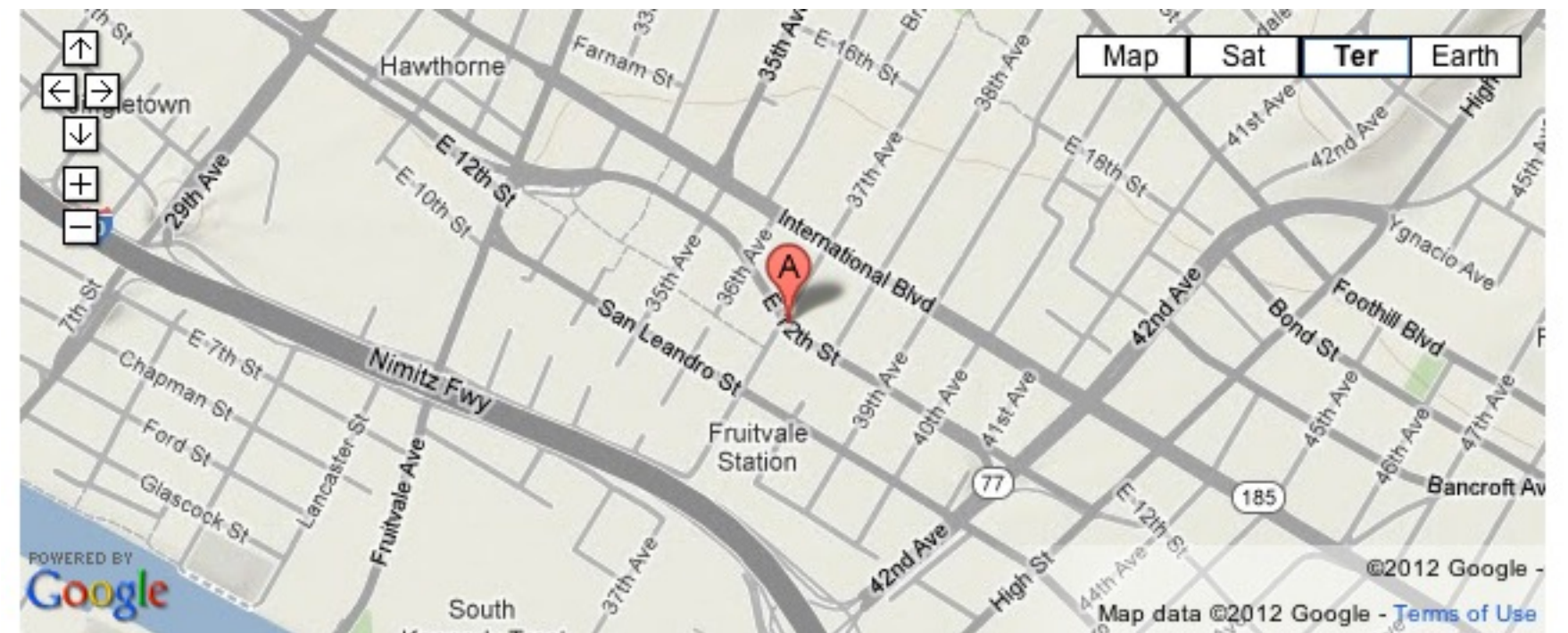

## FACILITIES (Summer 2012)

### LEARNING ENVIRONMENTS

LIBRARY

MULTI-PURPOSE

SCHOOL OFFICE & WORKSPACE

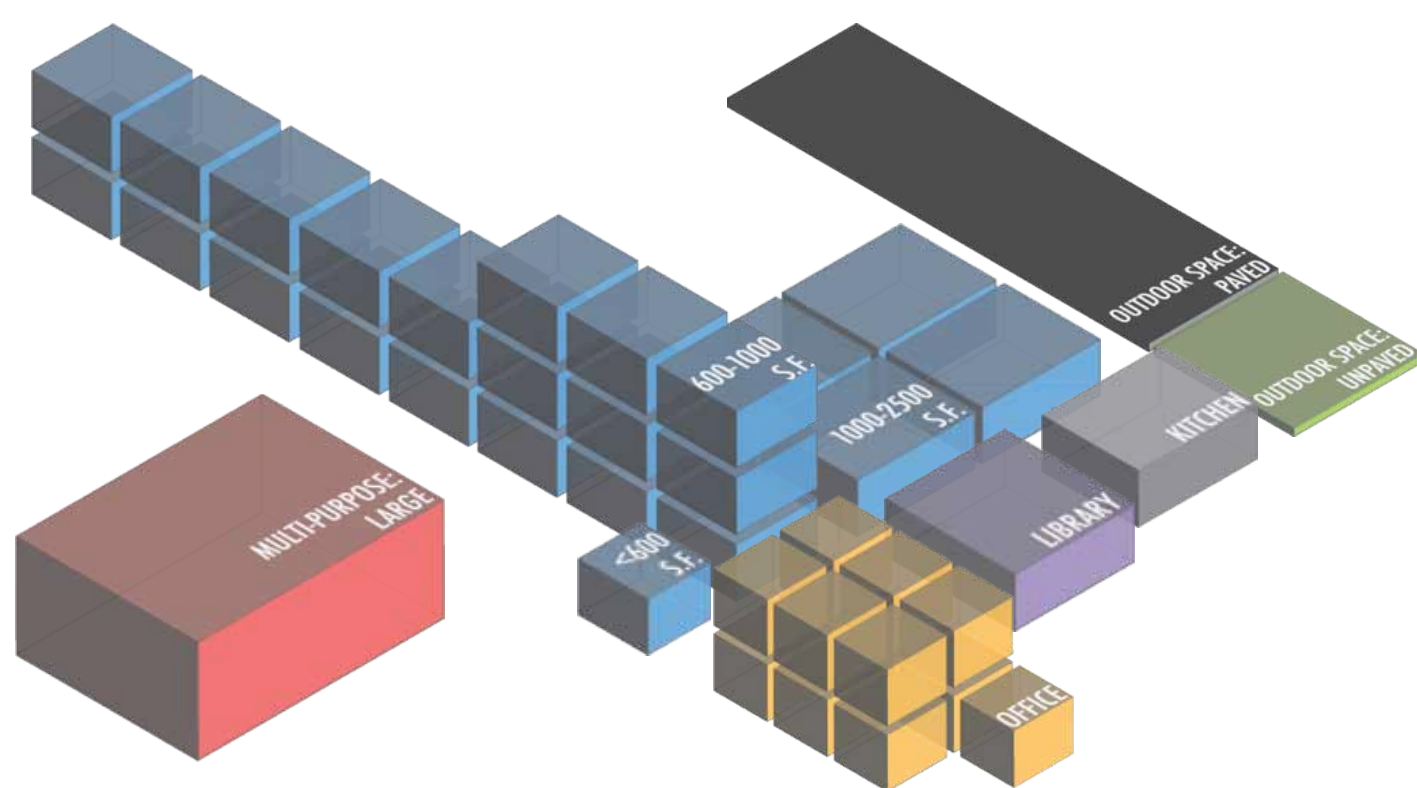

### Summary Counts

|   | Total            | Permanent | Portable   |
|---|------------------|-----------|------------|
| Site Acreage                                  | <b>1.8</b>       |           |            |
| Building Footprint (sf)                       | <b>35,152</b>    |           |            |
| Building Area (sf)                            | <b>58,217</b>    | 58,217    |            |
| Classroom-Sized Rooms                         | <b>23</b>        | 23        |            |
| <i>1 room &lt; 600 s.f. used as classroom</i> |                  |           |            |
|   | Number of Rooms  |           | Sq Ft      |
| Library Rooms                                 | <b>1</b>         |           | 2,090      |
| Auditorium/Cafeteria/<br>Multi-purpose/Gym    | <b>1</b>         |           | 4,620      |
| Admin/Office/<br>Conference Room              | <b>13</b>        |           | 2,819      |
| School Gardens                                | Number: <b>2</b> |           | Sq Ft: 400 |
| Kitchen                                       | Type: Finishing  |           |            |
| On-site Health Clinic                         | No               |           |            |

## SITE SUMMARY (Summer 2012)

### Sports / Recreation

- Play structure ●●●
- Basketball hoops ●●
- Swimming pool
- Soccer/football field
- Volleyball court
- Track
- Baseball field
- Tennis court

### Qualitative Assessment

Transit Accommodations

**16** **16**

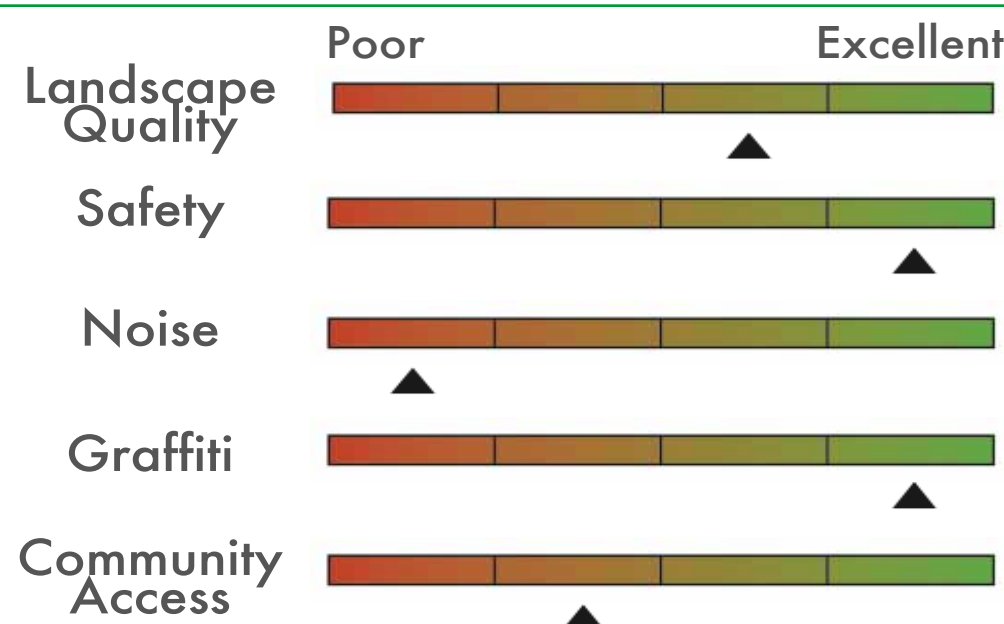

### Open Space

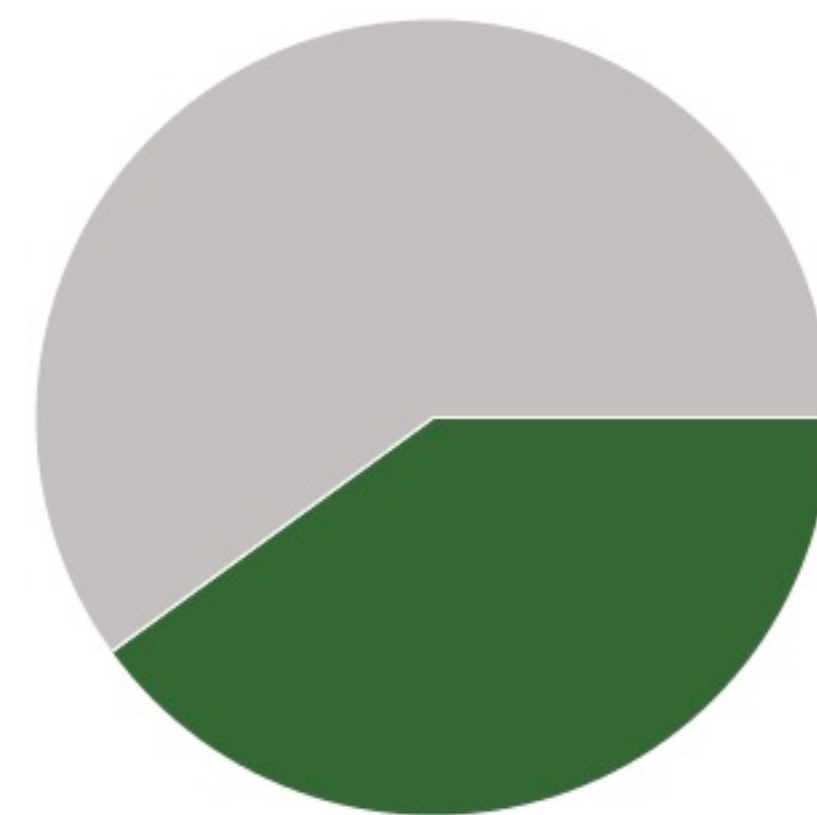

Paved 60% 40% Green

# Ascend Elementary School

Building Records

Site ID 185

Region 2

Grades K-8

## Site & Facilities Photos - Summer 2011 (Sample)

\*To view the full set, visit: <http://bitly.com/uOKI3q>

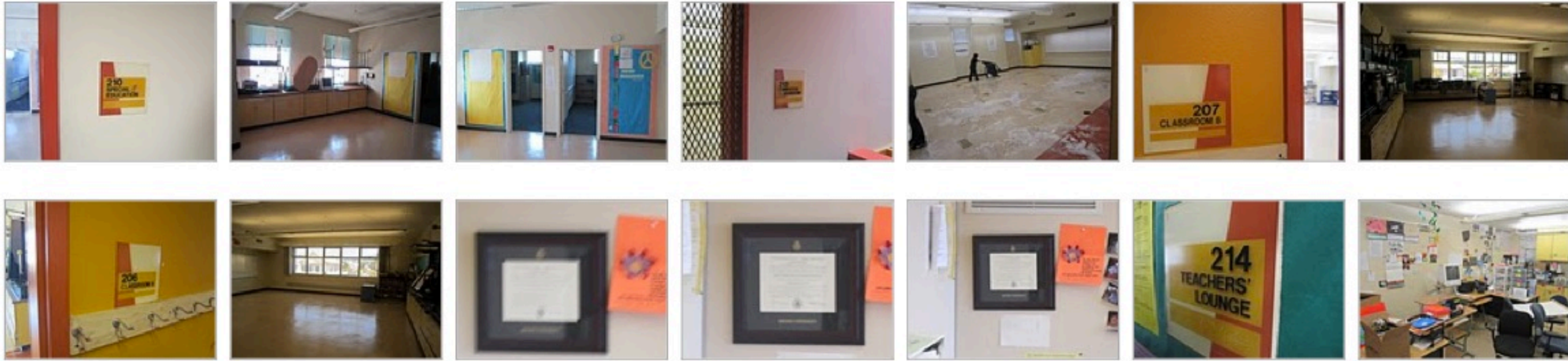

### BUILDING

**A**

BUILDING AREA (SQFT): 58,217

CONSTRUCTED: 2003

### QUALITATIVE BUILDING ASSESSMENT

**EXTERIOR**

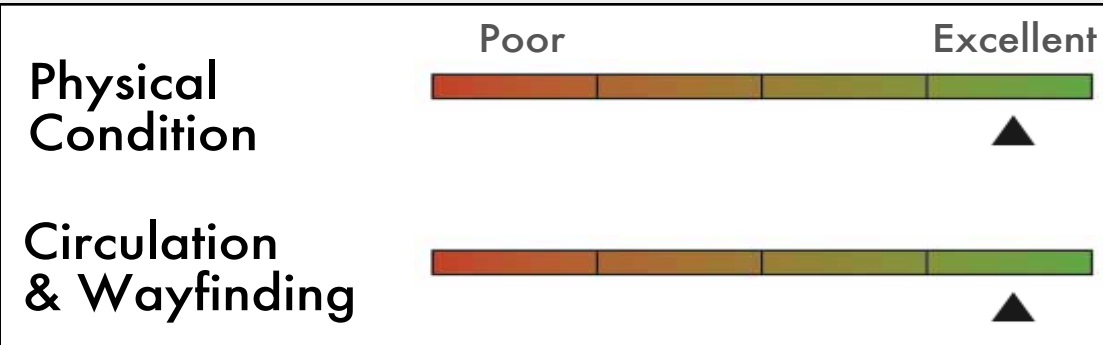

**INTERIOR**

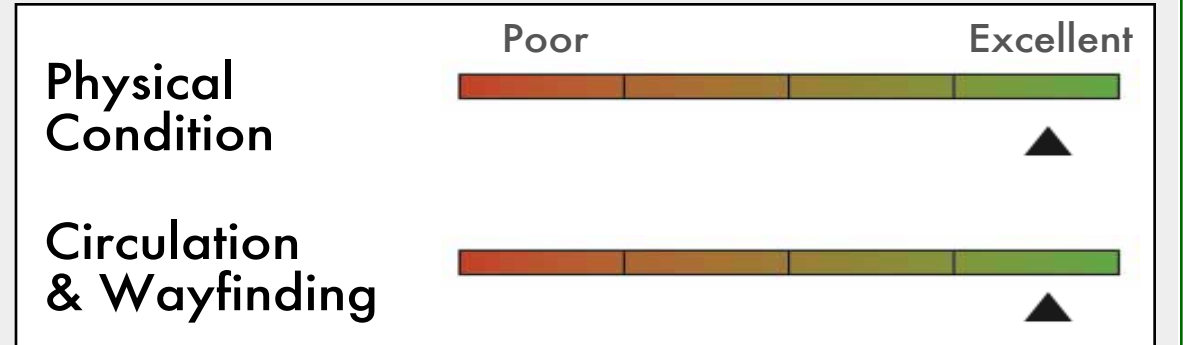

### ROOM SUMMARY

|                                 |                                  |                                |                         |
|---------------------------------|----------------------------------|--------------------------------|-------------------------|
| <u>NO. OF CLASSROOMS</u>        | <u>NO. OF OFFICES</u>            | <u>NO. OF ADMIN ROOMS</u>      | <u>NO. OF RESTROOMS</u> |
| 23                              | 11                               | 12                             | 15                      |
| <u>NO. OF STUDENT COMPUTERS</u> | <u>NO. OF ADMIN WORKSTATIONS</u> | <u>ADDITIONAL ADMIN SPACES</u> |                         |
| 126                             | 15                               | Conference Room                |                         |

# Ascend Elementary School

Portable Records

Site ID 185

Region 2

Grades K-8

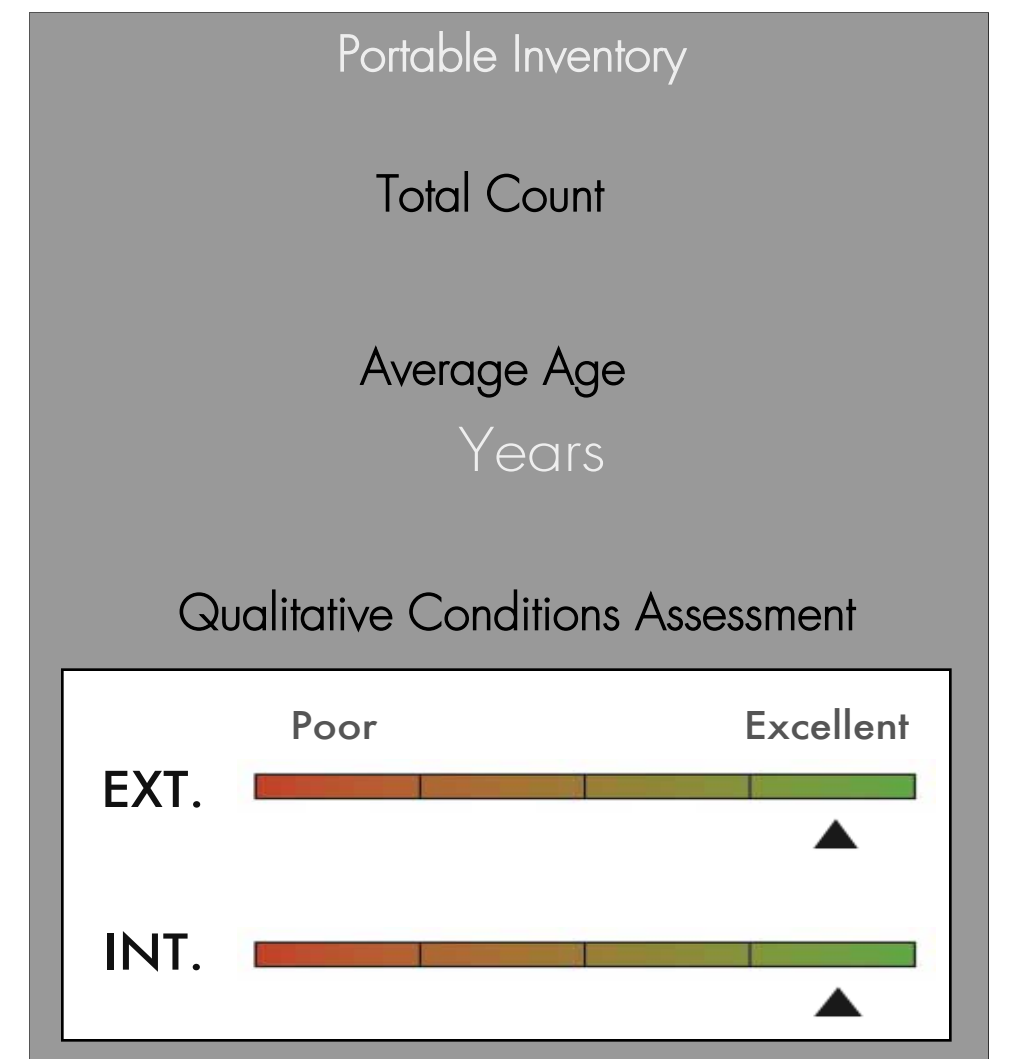

# Ascend Elementary School

Rooms Summary & List

Site ID 185

Region 2

Grades K-8

| BUILDING | BLDG LEVEL | ROOM # | ROOM USE           | ROOM AREA<br>(SQUARE FOOTAGE) | CLASSROOM<br>COMPUTERS | ADMIN<br>WORKSTATIONS | MARKED<br>ROOM # | ROOM CAPACITY |
|----------|------------|--------|--------------------|-------------------------------|------------------------|-----------------------|------------------|---------------|
| <b>A</b> |            |        |                    |                               |                        |                       |                  |               |
|          | 1          | 100    | Classroom          | 1,078                         | 7                      |                       | 100              |               |
|          | 1          | 101    | Classroom          | 1,144                         | 3                      |                       | 101              |               |
|          | 1          | 102    | Restroom           | 148                           |                        |                       | 102              |               |
|          | 1          | 103    | Restroom           | 148                           |                        |                       | 103              |               |
|          | 1          | 104    | Classroom          | 812                           | 4                      |                       | 104              |               |
|          | 1          | 105    | Classroom          | 812                           | 1                      |                       | 105              |               |
|          | 1          | 106    | Classroom          | 848                           | 4                      |                       | 106              |               |
|          | 1          | 107    | Classroom          | 848                           | 3                      |                       | 107              |               |
|          | 1          | 108    | Classroom          | 848                           | 2                      |                       | 108              |               |
|          | 1          | 109    | Classroom          | 848                           | 1                      |                       | 109              |               |
|          | 1          | 110    | Classroom          | 808                           | 1                      |                       | 110              |               |
|          | 1          | 111    | Classroom          | 808                           | 1                      |                       | 111              |               |
|          | 1          | 112    | Restroom           | 246                           |                        |                       |                  |               |
|          | 1          | 113    | Restroom           | 246                           |                        |                       |                  |               |
|          | 1          | 117    | Classroom          | 1,040                         | 1                      |                       | 117              |               |
|          | 1          | 118    | Storage            | 100                           |                        |                       |                  |               |
|          | 1          | 119    | Storage            | 231                           |                        |                       | 119              |               |
|          | 1          | 120    | Storage            | 70                            |                        |                       |                  |               |
|          | 1          | 121    | Building Utilities | 73                            |                        |                       | 121              |               |
|          | 1          | 122    | Classroom          | 1,873                         |                        |                       | 122              |               |
|          | 1          | 123    | Storage            | 123                           |                        |                       |                  |               |
|          | 1          | 124    | Building Utilities | 360                           |                        |                       | 124              |               |
|          | 1          | 125    | Multipurpose       | 4,620                         |                        |                       | 125              | 652           |
|          | 1          | 126    | Storage            | 140                           |                        |                       |                  |               |
|          | 1          | 127    | Building Utilities | 477                           |                        | 1                     |                  |               |
|          | 1          | 128    | Storage            | 80                            |                        |                       |                  |               |
|          | 1          | 129    | Restroom           | 52                            |                        |                       |                  |               |
|          | 1          | 130    | Building Utilities | 194                           |                        |                       | 130              |               |
|          | 1          | 131    | Admin/Office       | 74                            |                        | 1                     |                  |               |
|          | 1          | 134    | Admin/Office       | 565                           |                        | 2                     |                  |               |
|          | 1          | 135    | Building Utilities | 104                           |                        |                       | 135              |               |
|          | 1          | 136    | Admin/Office       | 132                           |                        | 1                     | 136              |               |
|          | 1          | 137    | Admin/Office       | 224                           |                        |                       |                  |               |
|          | 1          | 138    | Admin/Office       | 200                           |                        | 1                     | 138              |               |
|          | 1          | 139    | Admin/Office       | 160                           |                        | 1                     |                  |               |
|          | 1          | 140    | Conference Room    | 186                           |                        |                       | 140              |               |
|          | 1          | 141    | Storage            | 16                            |                        |                       |                  |               |
|          | 1          | 142    | Restroom           | 62                            |                        |                       |                  |               |
|          | 1          | 143    | Restroom           | 62                            |                        |                       |                  |               |
|          | 1          | 144    | Building Utilities | 78                            |                        |                       | 144              |               |
|          | 1          | 147    | Building Utilities | 48                            |                        |                       | 147              |               |
|          | 1          | 148    | Restroom           | 142                           |                        |                       | 148              |               |
|          | 1          | 149    | Restroom           | 142                           |                        |                       | 159              |               |
|          | 1          | 150    | Storage            | 212                           |                        |                       |                  |               |
|          | 1          | 151    | Storage            | 212                           |                        |                       | 151              |               |
|          | 2          | 200    | Classroom          | 970                           | 2                      |                       | 200              |               |
|          | 2          | 201    | Classroom          | 970                           | 2                      |                       | 201              |               |
|          | 2          | 202    | Classroom          | 970                           | 3                      |                       | 202              |               |
|          | 2          | 203    | Classroom          | 970                           | 3                      |                       | 203              |               |
|          | 2          | 204    | Classroom          | 970                           | 3                      |                       | 204              |               |
|          | 2          | 205    | Classroom          | 970                           | 3                      |                       |                  |               |
|          | 2          | 206    | Classroom          | 970                           |                        |                       | 206              |               |
|          | 2          | 207    | Classroom          | 970                           | 9                      |                       | 207              |               |
|          | 2          | 210    | Classroom          | 432                           | 1                      |                       | 210              |               |
|          | 2          | 211    | Admin/Office       | 174                           |                        |                       |                  |               |
|          | 2          | 212    | Admin/Office       | 181                           |                        |                       |                  |               |
|          | 2          | 213    | Classroom          | 998                           | 42                     |                       | 213              |               |

| BLDG LEVEL | ROOM # | ROOM USE           | ROOM AREA<br>(SQUARE FOOTAGE) | CLASSROOM<br>COMPUTERS | ADMIN<br>WORKSTATIONS | MARKED<br>ROOM # | ROOM CAPACITY |
|------------|--------|--------------------|-------------------------------|------------------------|-----------------------|------------------|---------------|
| 2          | 214    | Admin/Office       | 310                           |                        | 4                     |                  |               |
| 2          | 215    | Restroom           | 72                            |                        |                       |                  |               |
| 2          | 216    | Restroom           | 72                            |                        |                       |                  |               |
| 2          | 217    | Building Utilities | 45                            |                        |                       |                  |               |
| 2          | 218    | Restroom           | 188                           |                        |                       |                  |               |
| 2          | 219    | Restroom           | 188                           |                        |                       |                  |               |
| 2          | 220    | Storage            | 230                           |                        |                       |                  |               |
| 2          | 221    | Library            | 2,090                         |                        |                       | 221              |               |
| 2          | 222    | Storage            | 155                           |                        |                       |                  |               |
| 2          | 223    | Admin/Office       | 355                           |                        | 2                     |                  |               |
| 2          | 225    | Storage            | 136                           |                        |                       | 225              |               |
| 2          | 229    | Restroom           | 246                           |                        |                       |                  |               |
| 2          | 230    | Restroom           | 246                           |                        |                       |                  |               |
| 2          | 232    | Classroom          | 740                           | 1                      |                       |                  |               |
| 2          | 233    | Classroom          | 898                           | 30                     |                       | 233              |               |
| 2          | 234    | Admin/Office       | 134                           |                        | 1                     |                  |               |
| 2          | 235    | Admin/Office       | 124                           |                        | 1                     |                  |               |